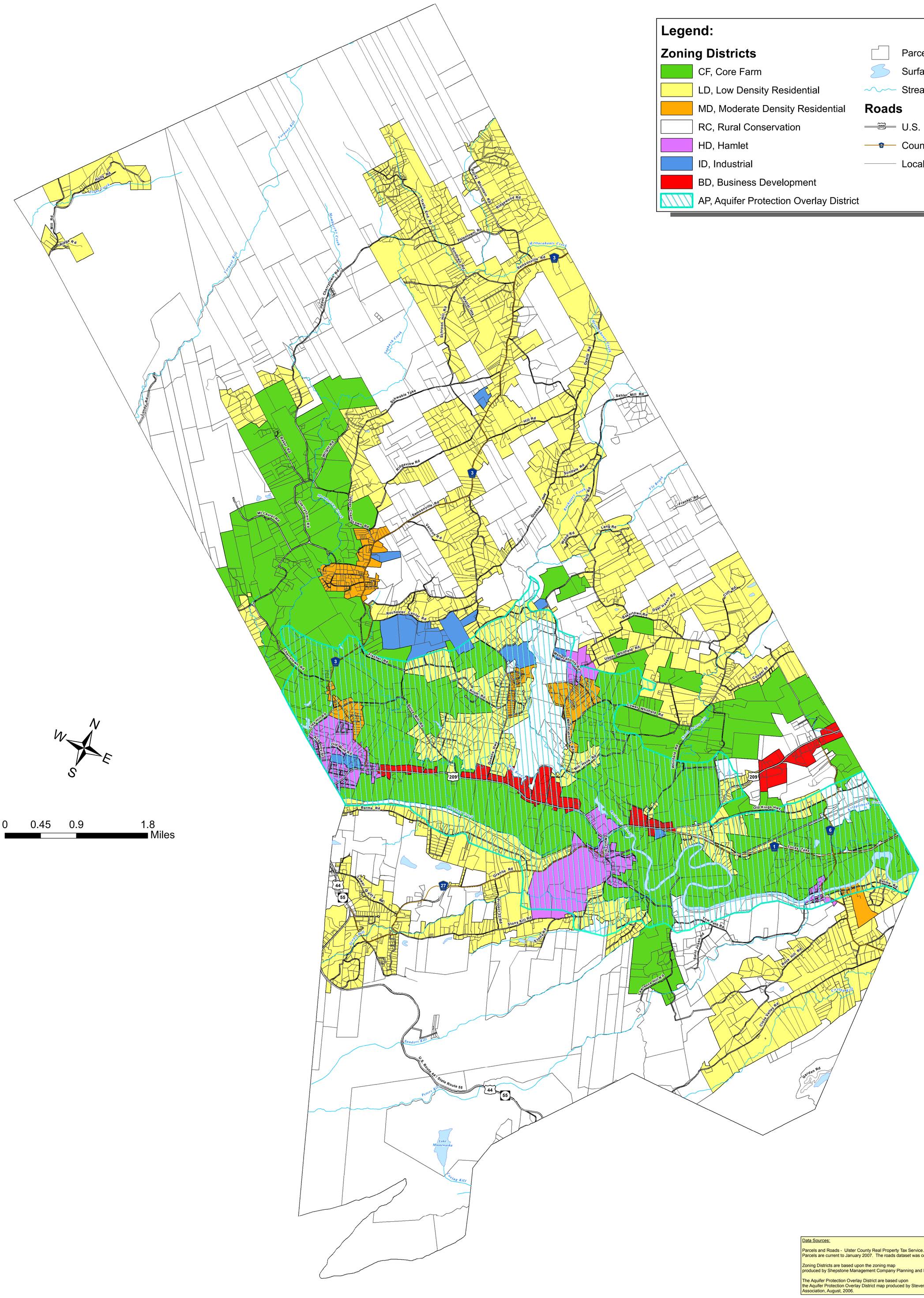

Data Sources:

Parcels and Roads - Ulster County Real Property Tax Service.
Parcels are current to January 2007. The roads dataset was completed in 2005.

Zoning Districts are based upon the zoning map
produced by Shepstone Management Company Planning and Research Consultants, July 23, 2007.

The Aquifer Protection Overlay District are based upon
the Aquifer Protection Overlay District map produced by Steven Winkley of the NY Rural Water Association, August, 2006.

THE Chazen COMPANIES®
Engineers/Surveyors
Planners
Environmental Scientists
Landscape Architects

CHAZEN ENGINEERING, LAND SURVEYING & LANDSCAPE ARCHITECTS CO., P.C.

Dutchess County Office:
21 Fox Street
Poughkeepsie, New York 12601
Phone: (845) 454-3980

Orange County Office:
356 Meadow Avenue
Newburgh, New York 12550
Phone: (845) 567-1133

Capital District Office:
547 River Street
Troy, New York 12180
Phone: (518) 273-0055

North Country Office:
100 Glen Street
Glens Falls, New York 12801
Phone: (518) 812-0513

This map is a product of The Chazen Companies. It should be used for reference purposes only. Reasonable efforts have been made to ensure the accuracy of this map. The Chazen Companies expressly disclaims any responsibilities or liabilities from the use of this map for any purpose other than its intended use.

Town of Rochester Zoning Map

Drawn:	CLC
Date:	08/10/2007
Scale:	1 " equals 2,100 '
Project:	10703.00
Figure:	